

ORDERED BY
BRAD HOLLISTER

PLAT OF SURVEY

- OF -

LOT 1 OF WALWORTH COUNTY CERTIFIED SURVEY MAP No. 2236, LOCATED IN THE SE 1/4 OF THE NE 1/4 AND THE NE 1/4 OF THE SE 1/4 OF SECTION 34, TOWN 2 NORTH, RANGE 17 EAST, TOWN OF GENEVA, COUNTY OF WALWORTH AND STATE OF WISCONSIN.

PATHFINDER SURVEYING INC.
(formerly)
J.K. SURVEYING INC.
P.O. BOX 322
LAKE GENEVA, WI. 53147
WWW.PATHFINDERSURVEYING.NET
262-248-8303

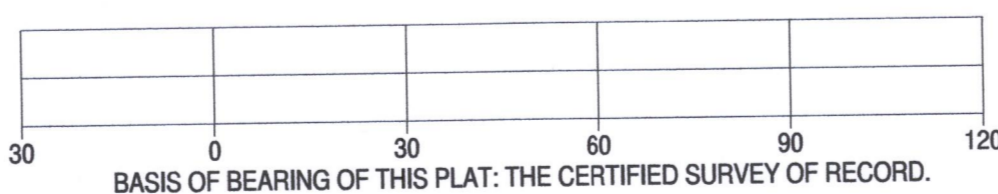
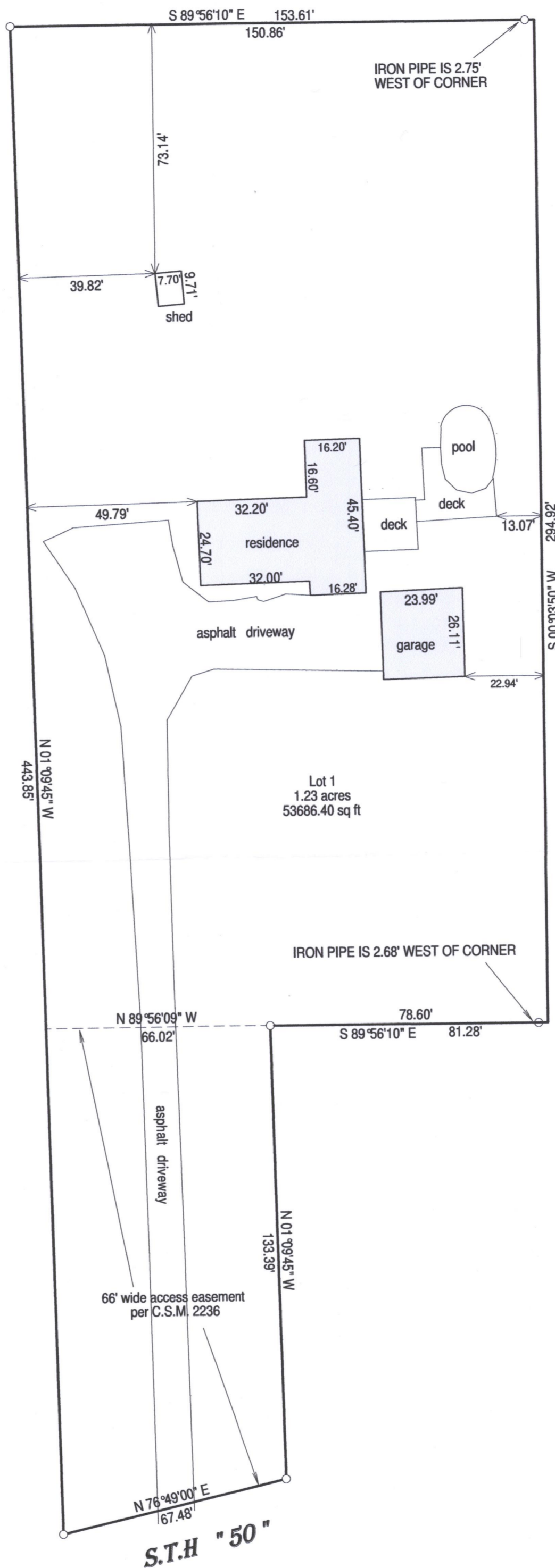

- () = recorded as
□ = found iron bar
○ = found iron pipe
● = set iron pipe
■ = set iron bar

SCALE 1" =

JOB #

TAX ID #

I hereby certify that I have surveyed the above-described property and the above map is a true representation thereof and shows the size and location of the property, its exterior boundaries, the location and dimensions of all structures thereon, fences, apparent easements and roadways and visible encroachments if any.

This survey is made for the present owners of the property, and those who purchase, mortgage, or guarantee the title thereto, within one year from the date hereof.

DATED THIS 1st day of September, 2015.

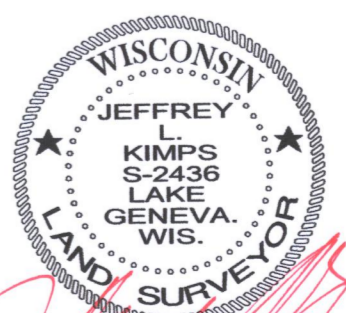
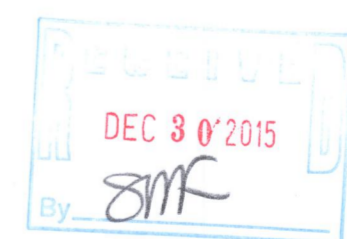
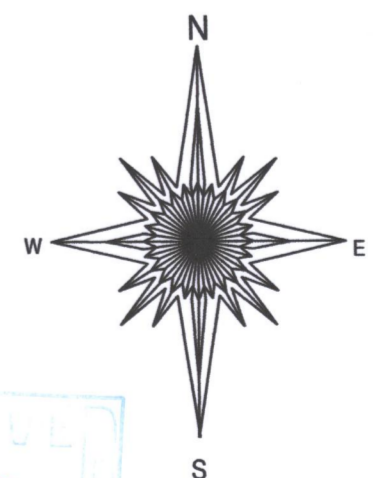

JEFFREY L. KIMPS S-2436
Wisconsin Professional Land Surveyor
(original if signed in red)

JA2236-1

217-4140